

C

General Waste = 4no. 1100l 'Wheelie' Bins

Mixed Recycling = 4no. 1100l 'Wheelie' Bins

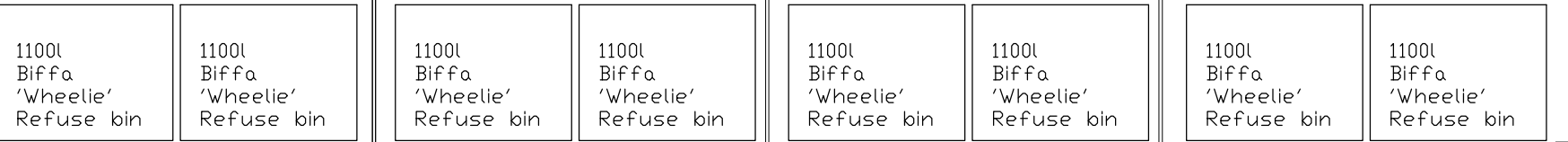

"For the purposes of Planning Consent the following applies to any copy of this drawing made by the Local Authority:
 This copy has been made by and with the authority of the person required to make the plan and drawing open to public inspection pursuant to Section 47 of the Copyright, Designs and Patents Act 1988. Unless that Act provides a relevant exception to copyright, the copy must not be copied without the prior permission of the copyright owner. If any copy is made under the authority only the whole drawing including the copyright holder's name and this notice, is to be copied."
 DO NOT SCALE this drawing, figured dimensions only are to be used. This drawing is the sole copyright of PARKdesigned. Any discrepancies between this drawing and other information should be reported to the Architect.
 Scale 1:50

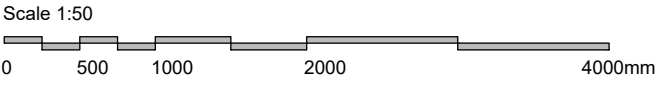

Mixed Ivy/Buxus

- 70 - 100mm deep
- UV resistant only

B

D

Plan

A

Bituminous roof covering

Guttering affixed to timber fascia. Downpipes to suit rainfall run off (calcs by others)

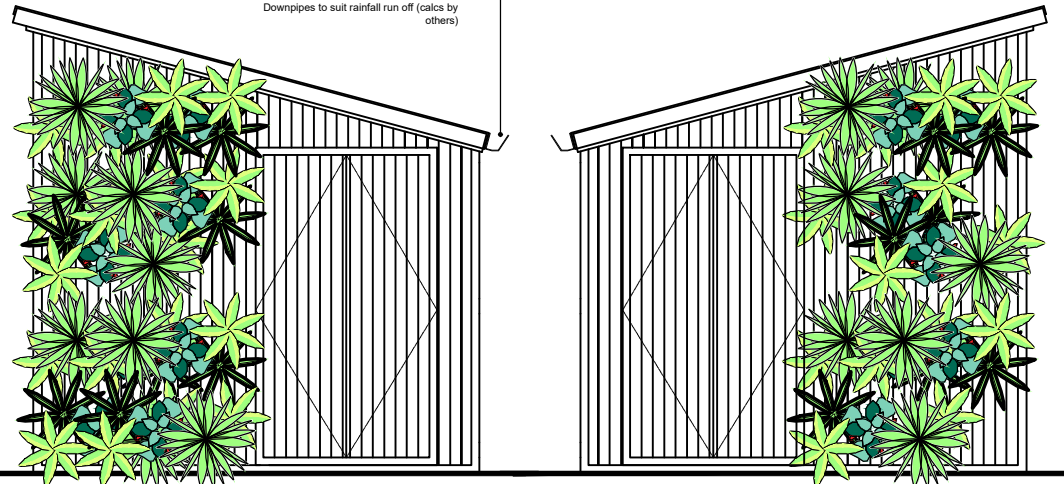
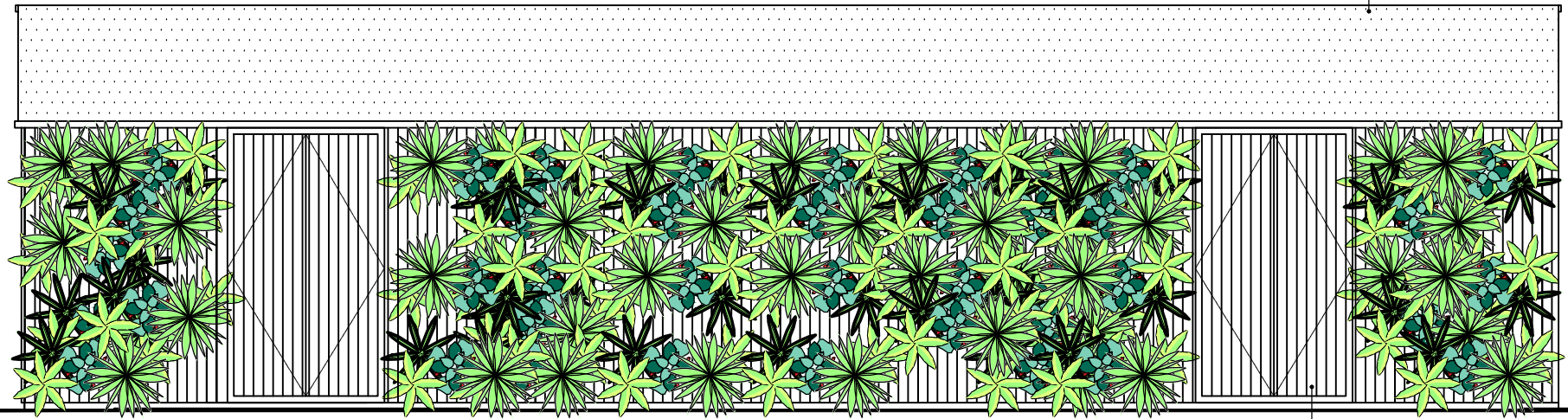

Elevation A

Elevation B

Elevation D

All fencing timbers to be preservative dipped.

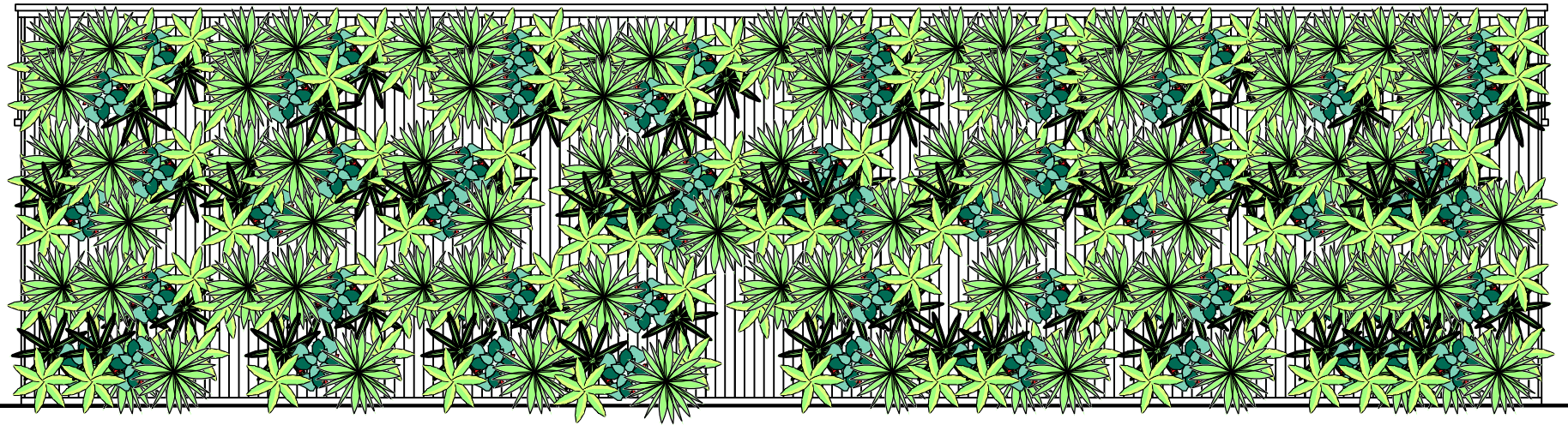

Elevation C

Issue Purpose: INFORMATION

PARK
 designed

The LOFT, Unit 13
 Carlton Mills,
 Leeds,
 LS12 2QG
 T: 0113 819 8057
 www.parkdesigned.com
 info@parkdesigned.com

Client	Telford Development Limited	Date	June'20
Project	Telford Snooker Centre, Oakengates, Telford	Scale	1:50@A3
Title	Proposed Bin Store	Drawn	JP Auth JP
Job No.	Stage Series Drawing Rev.	Do not scale off this drawing. Work to figured dimensions, and any discrepancy to be reported to the architect.	

19.17-P - - - 010 - -

Stage Identification: Design - D Planning - P Tender - T Construction - C Record - R